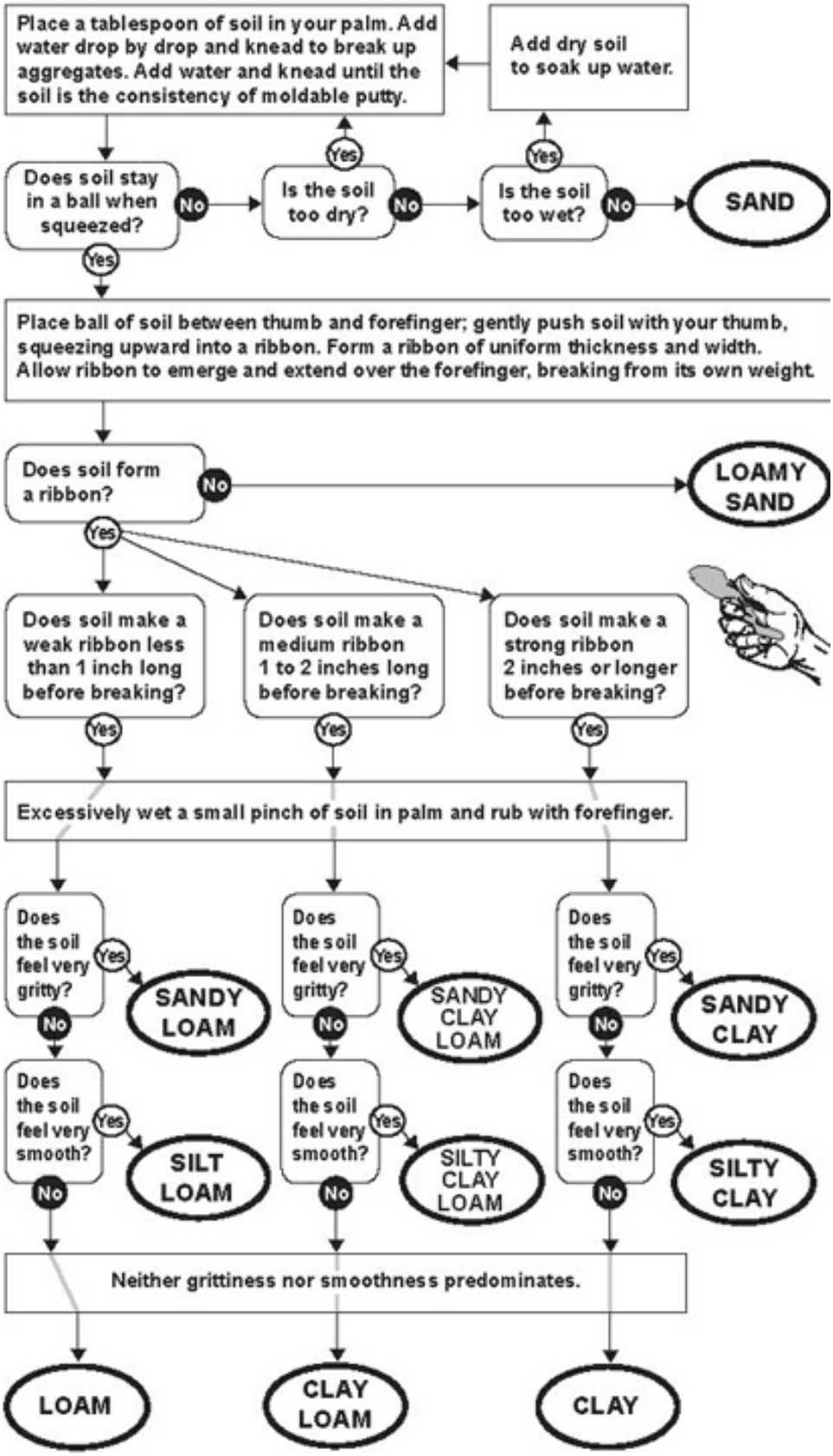

Adapted from *NRCS Irrigation Guide*, USDA Natural Resources Conservation Service, 1997.